

அலுவலகப் பிளன்

திட்ட வரைபட அனுமதி எண்
B/SP/17/34-A/13/2006

பின்புலிக்கப்பட்டது

17-2006

2. நுழைவுச் சுவர் SECTION-XX

செய்தியைப் பெறும் வரை

செய்தியை

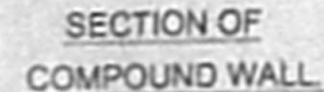
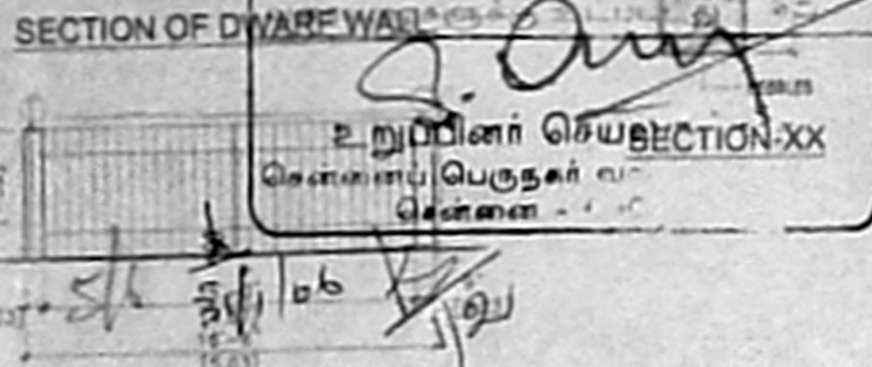

GATE ELEVATION

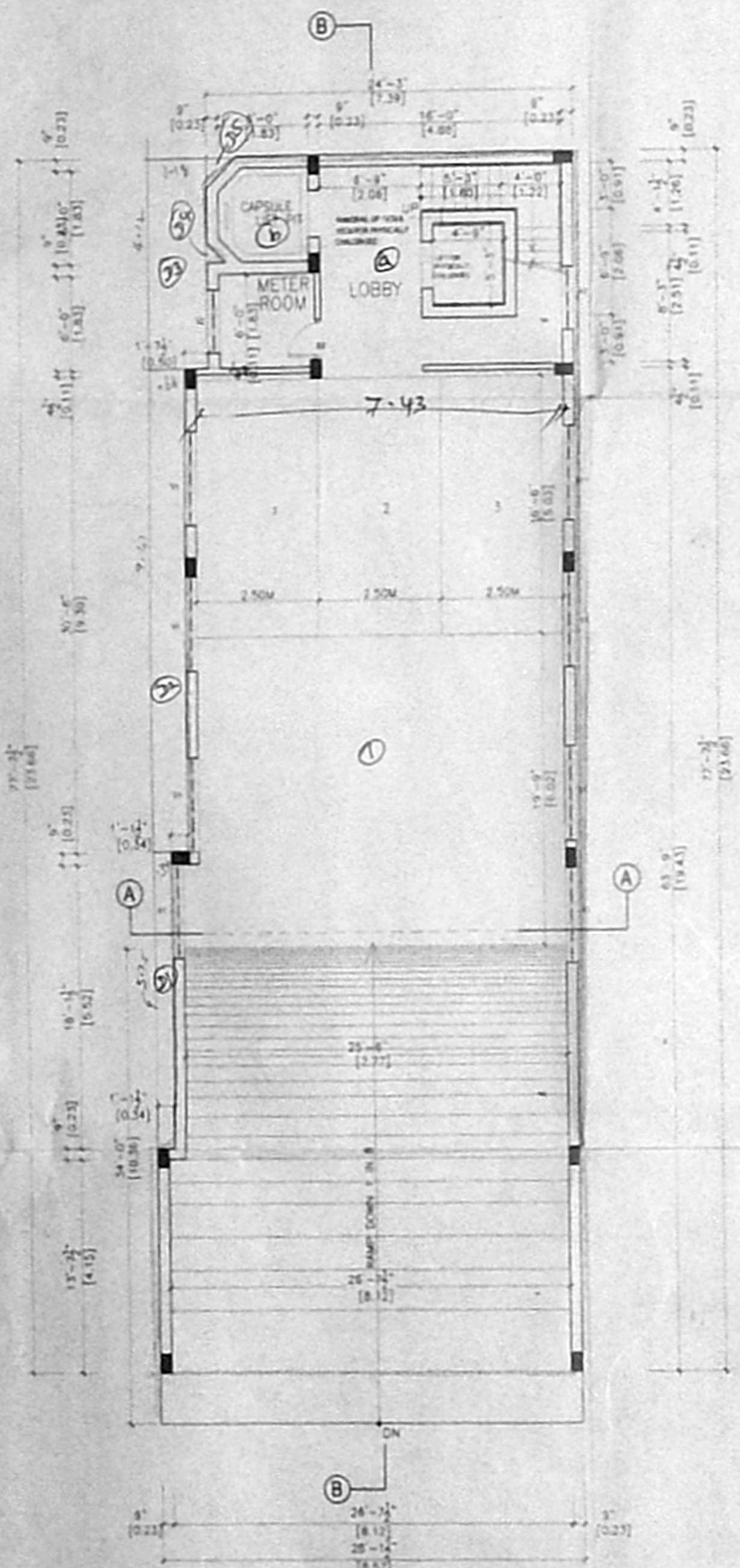
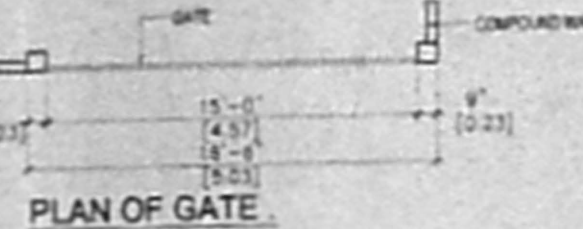

BASEMENT FLOOR PLAN

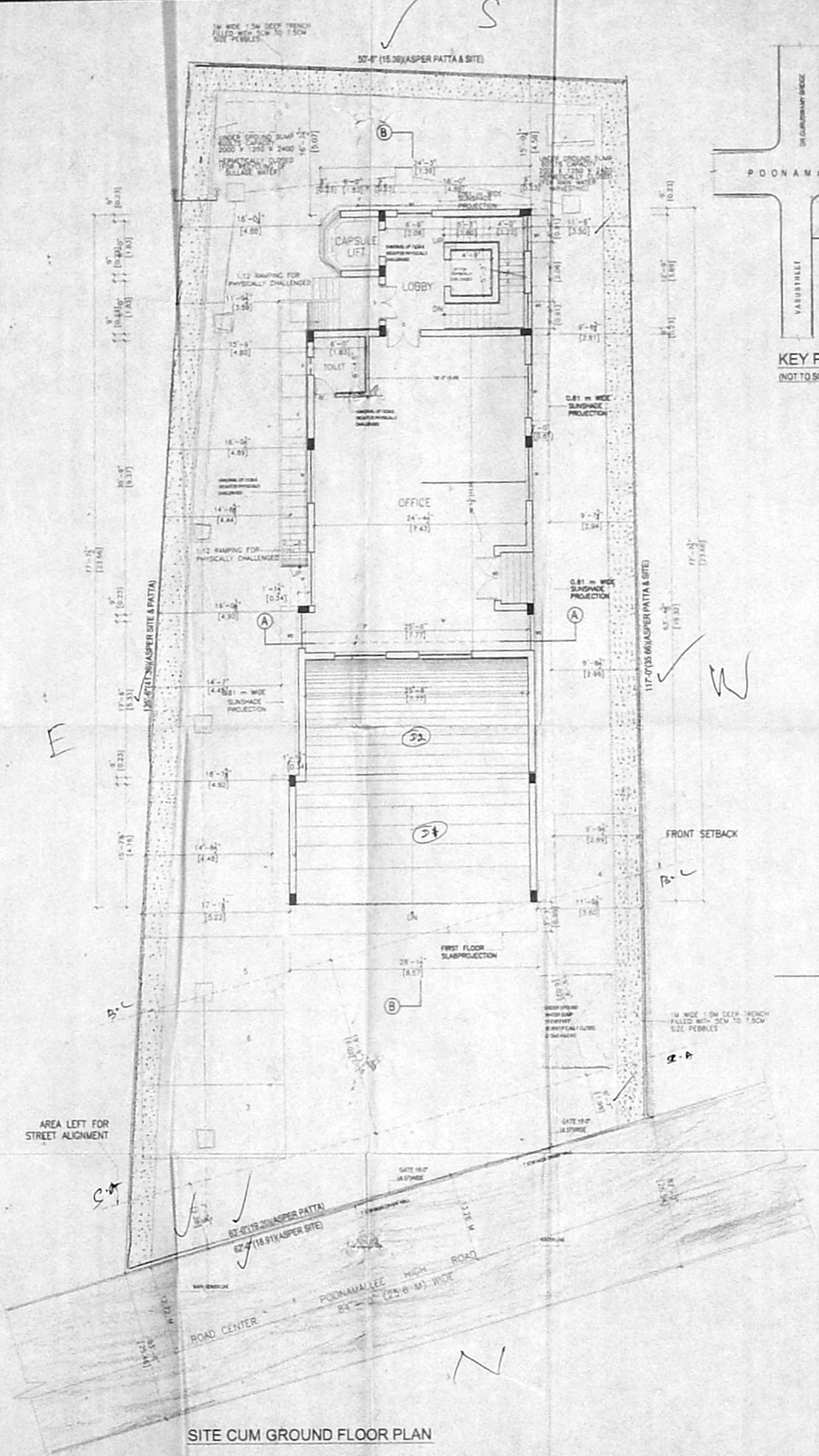

SITE CUM GROUND FLOOR PLAN

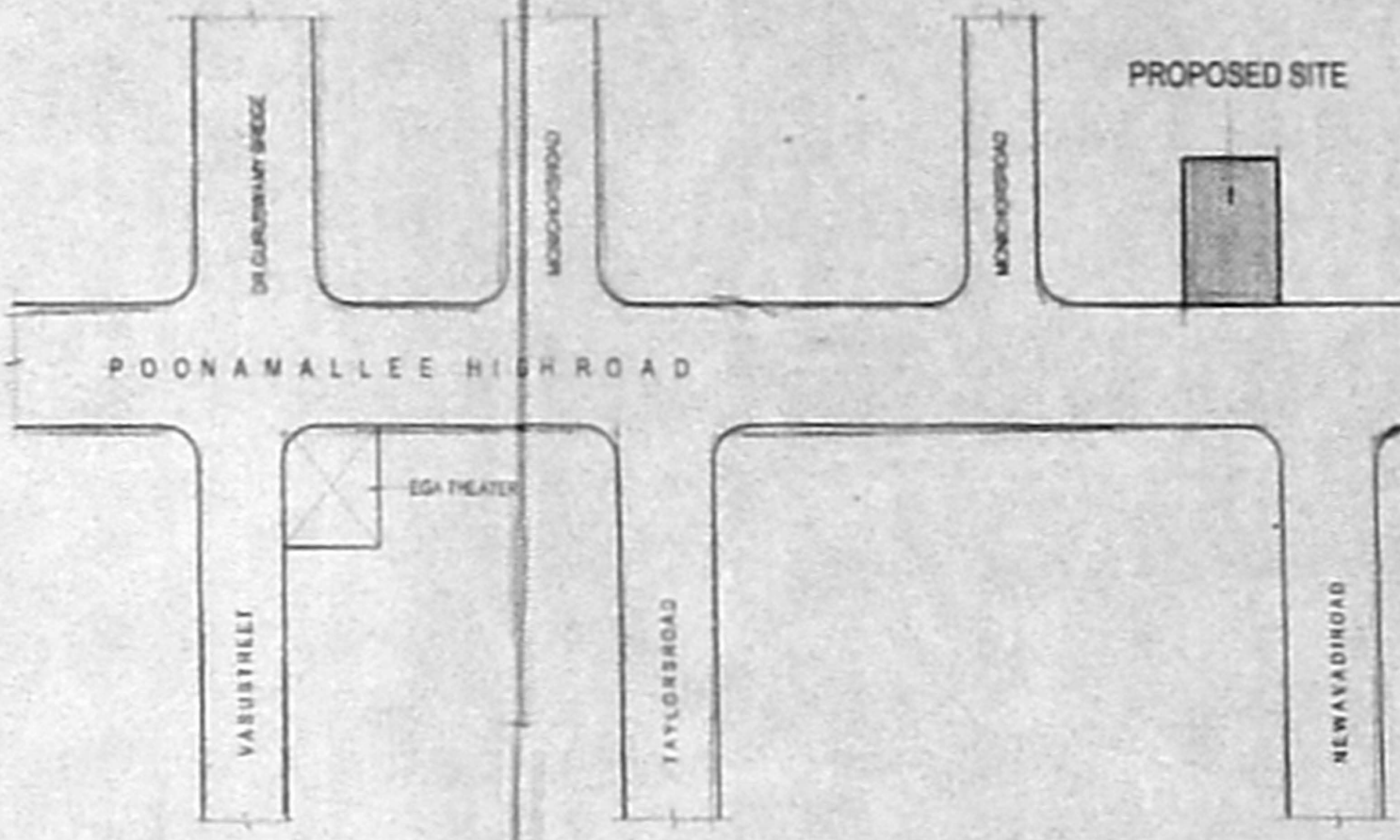

KEY PLAN (NOT TO SCALE)

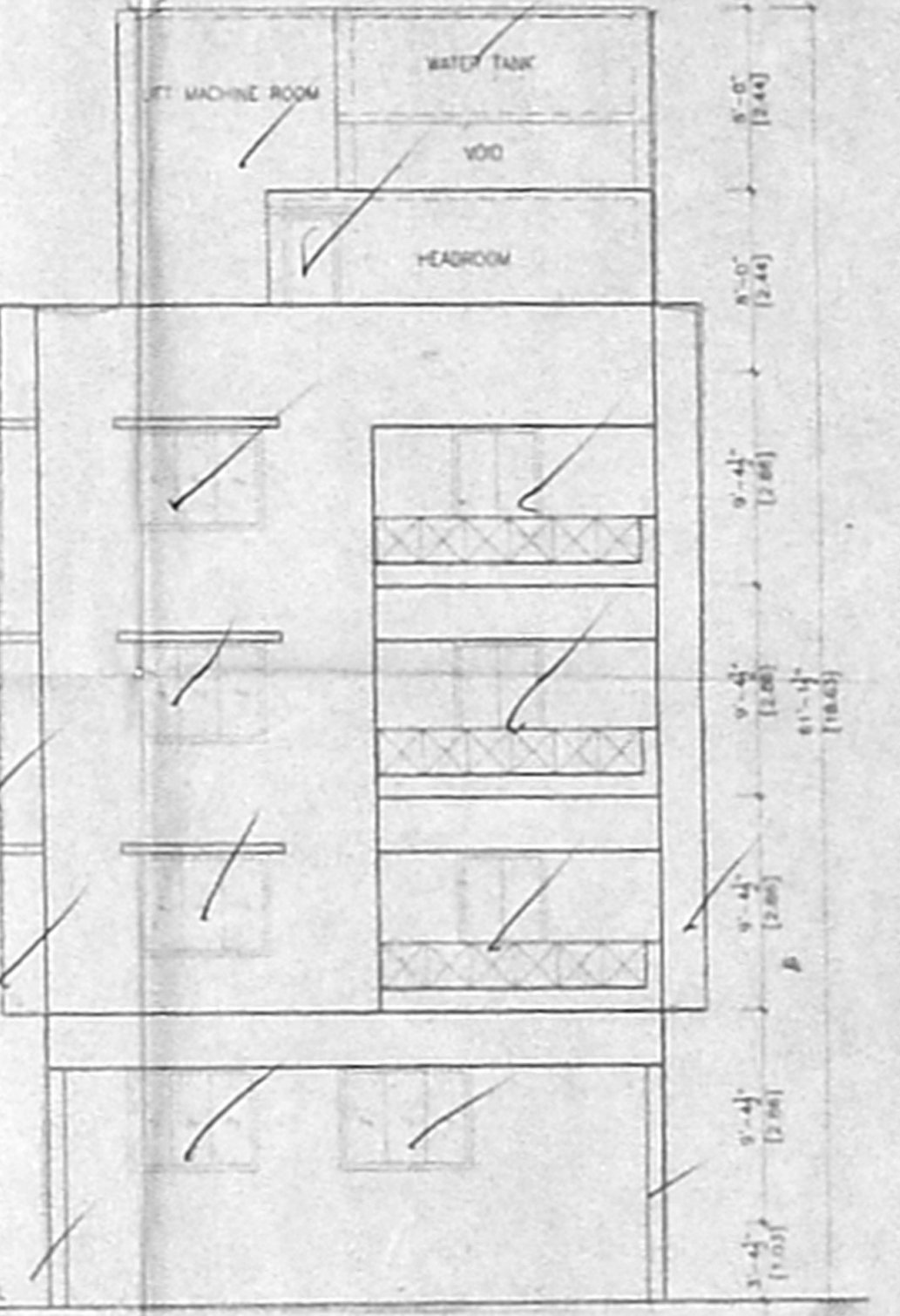

FRONT ELEVATION

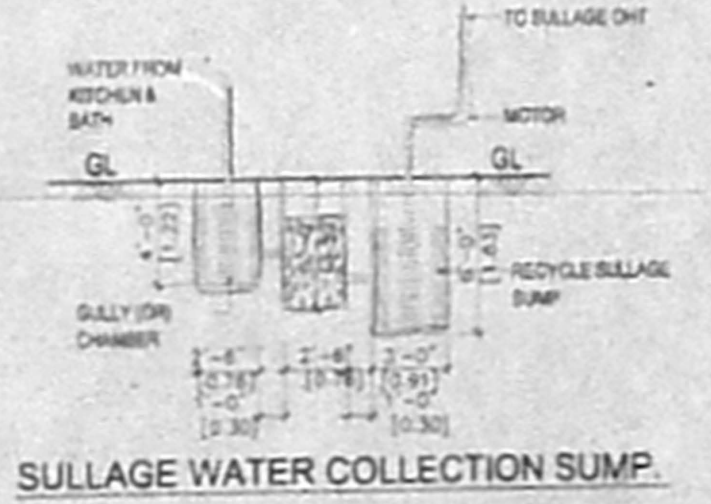

SULLAGE WATER COLLECTION SUMP

85.5 x 60.5

16/12/2005

செ. பெ. வ. கு. (பி) எண்
B.CI/9474/2005

உதயசூரியன்

செ. பெ. வ. கு. (பி) எண்
B.CI/9474/2005

உதயசூரியன்

PLAN SHOWING PROPOSED DEVELOPMENT FOR THE COMMERCIAL BUILDING OF

DOOR NO: 196, POONAMALLEE HIGH ROAD, S.NO: 37542, BLOCK NO: 23, EGMORE DIVISION, NUNGAMBAKKAM TALK, CHENNAI DISTRICT.

ZONE - V
DIVISION - 70

AREA STATEMENT	
PLOT AREA =	7215.00 sq.ft. / 670.64 sq.m.
BASEMENT FLOOR =	145.00 sq.ft. / 13.48 sq.m.
GROUND FLOOR =	1244.00 sq.ft. / 115.62 sq.m.
FIRST FLOOR =	2285.00 sq.ft. / 212.36 sq.m.
SECOND FLOOR =	2285.00 sq.ft. / 212.36 sq.m.
THIRD FLOOR =	2285.00 sq.ft. / 212.36 sq.m.
TOTAL =	8244.00 sq.ft. / 766.18 sq.m.

PLOT COVERAGE = 31.67%
F.S.I = 1.14
CAR PARKING = 7 NOS.

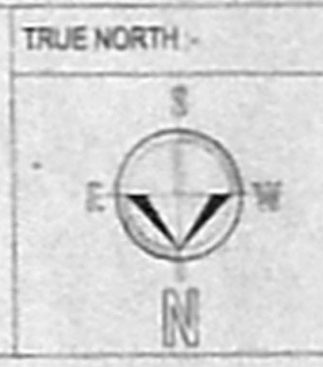

SCHEDULE OF JOINERY		
CODE	SIZE	DESCRIPTION
M0	60"x72"	DOOR
D	48"x72"	DOOR
D0	48"x72"	DOOR
D2	28"x72"	DOOR
W	60"x48"	WINDOW
W1	48"x48"	WINDOW
V	22"x28"	VENTILATOR
V1	18"x28"	VENTILATOR
V2	48"x28"	VENTILATOR

COLOUR INDEX	
PROPOSED	---
ROAD	---
BOUNDARY	---

SCALE: 1/4" = 1'-0" DATE: 21/12/05

OWNER'S SIGNATURE: *Rahman*

LICENSED SURVEYOR
E.R. K. SELVAM,
RE. (CIVIL) AM., D.Eng. (F.V.),
REGISTERED ENGINEER'S APPROVED VALUER,
CLASS I LICENSED SURVEYOR,
No. 11/205, 11th BLOCK,
MOORAPUR EAST, CHENNAI-600 037
(NEAR, MUR ADARSH SCHOOL)
PHONE No: 8442050 55267050
CELL No: 9841282050

அலுவலகம்

திட்ட வரைய அனுமதி எண்
 13/21-10/30-45/13/2006
 ஒப்பளிக்குபட்டது
 24/9/2006
 உறுதிப்படுத்தியவர்
 சென்னை பெருந்திட்ட வள
 சென்னை - 600

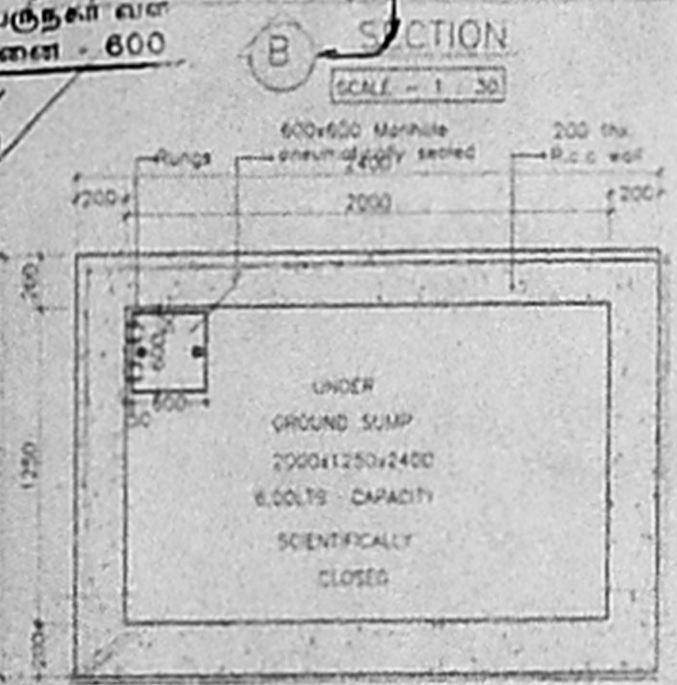
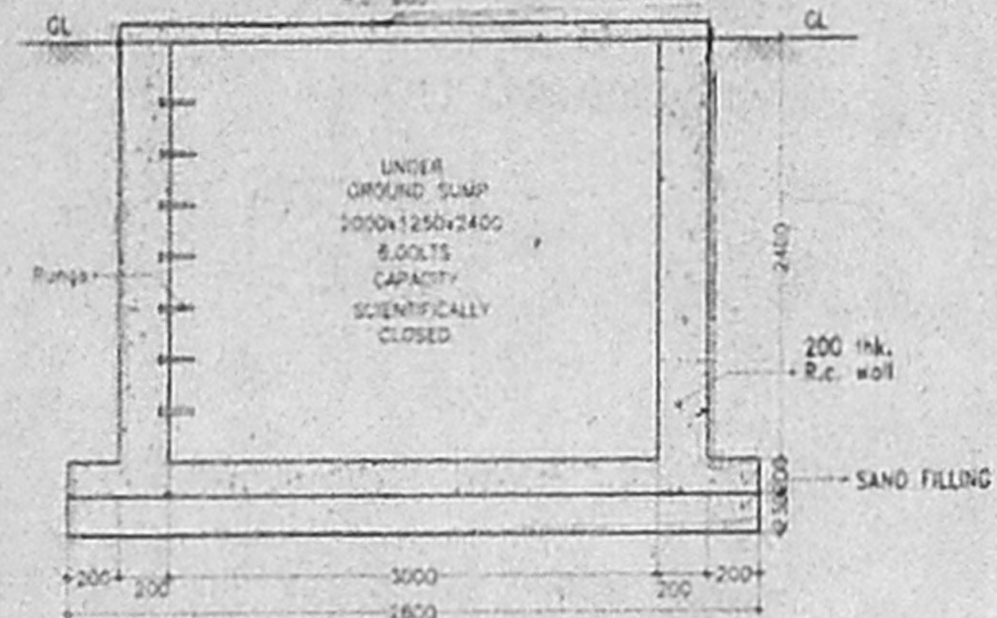

PLAN OF UNDER GROUND SUMP DETAILS
(FOR RAIN WATER HARVESTING)
SCALE: 1:30

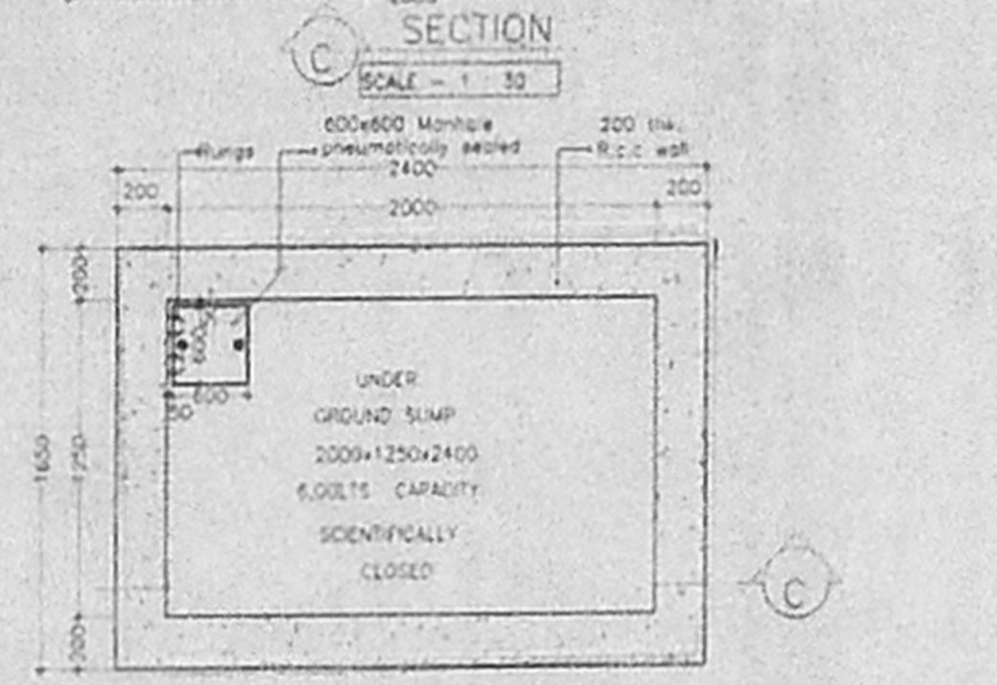

PLAN OF UNDER GROUND SUMP DETAILS
(FOR RECYCLING OF SULLAGE WATER)
SCALE: 1:30

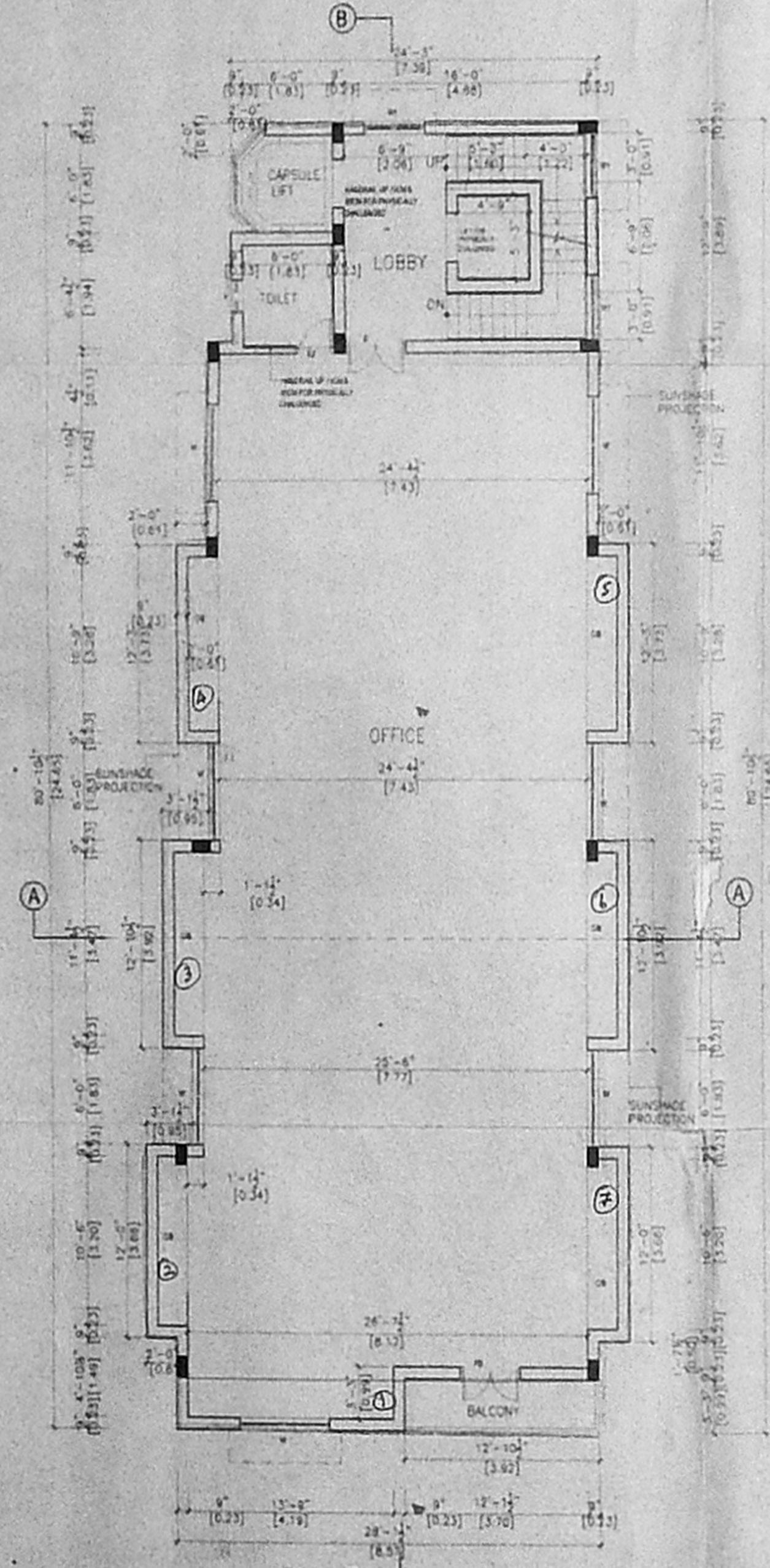

TYPICAL FLOOR PLAN
(FIRST, SECOND & THIRD FLOORS)

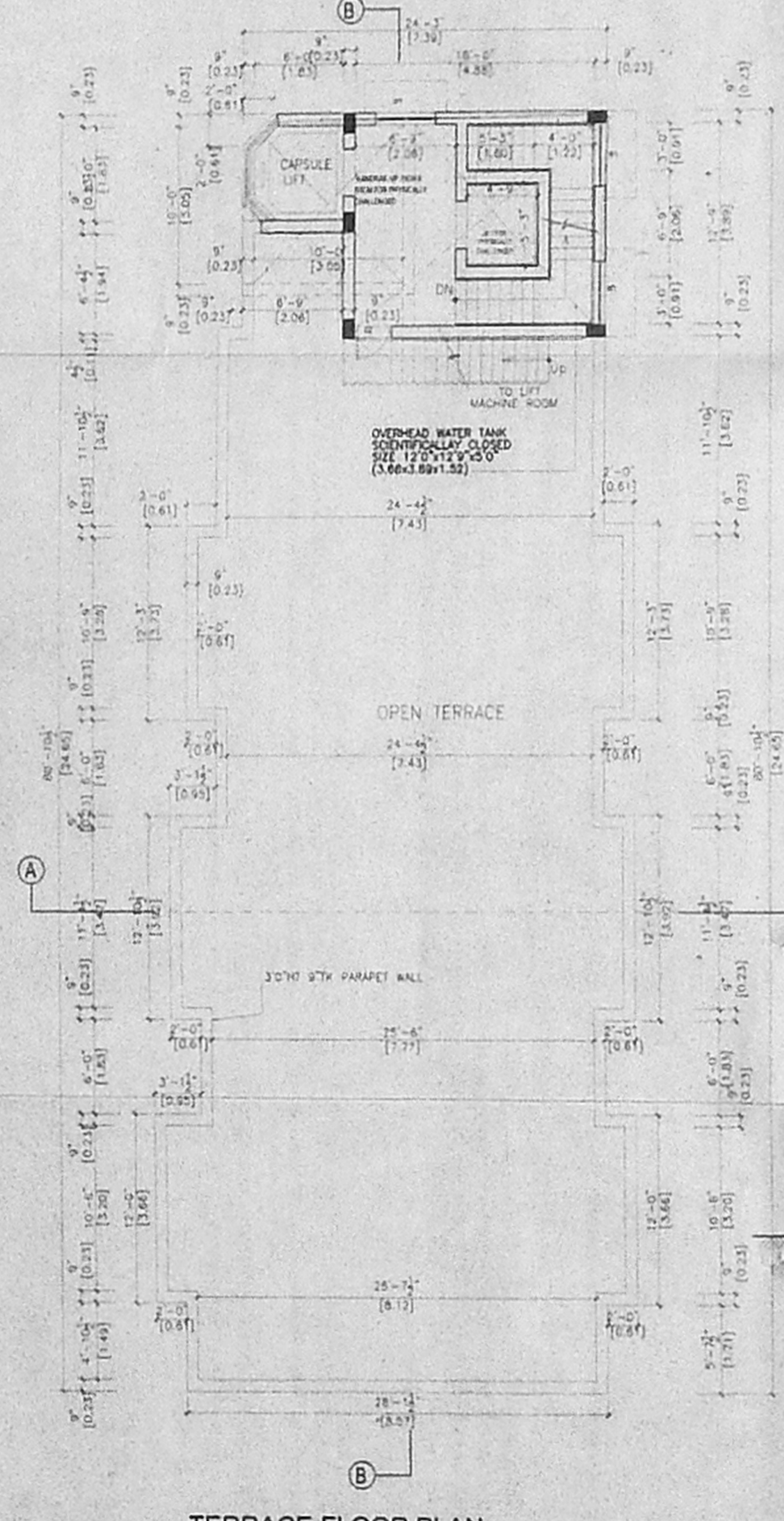

TERRACE FLOOR PLAN

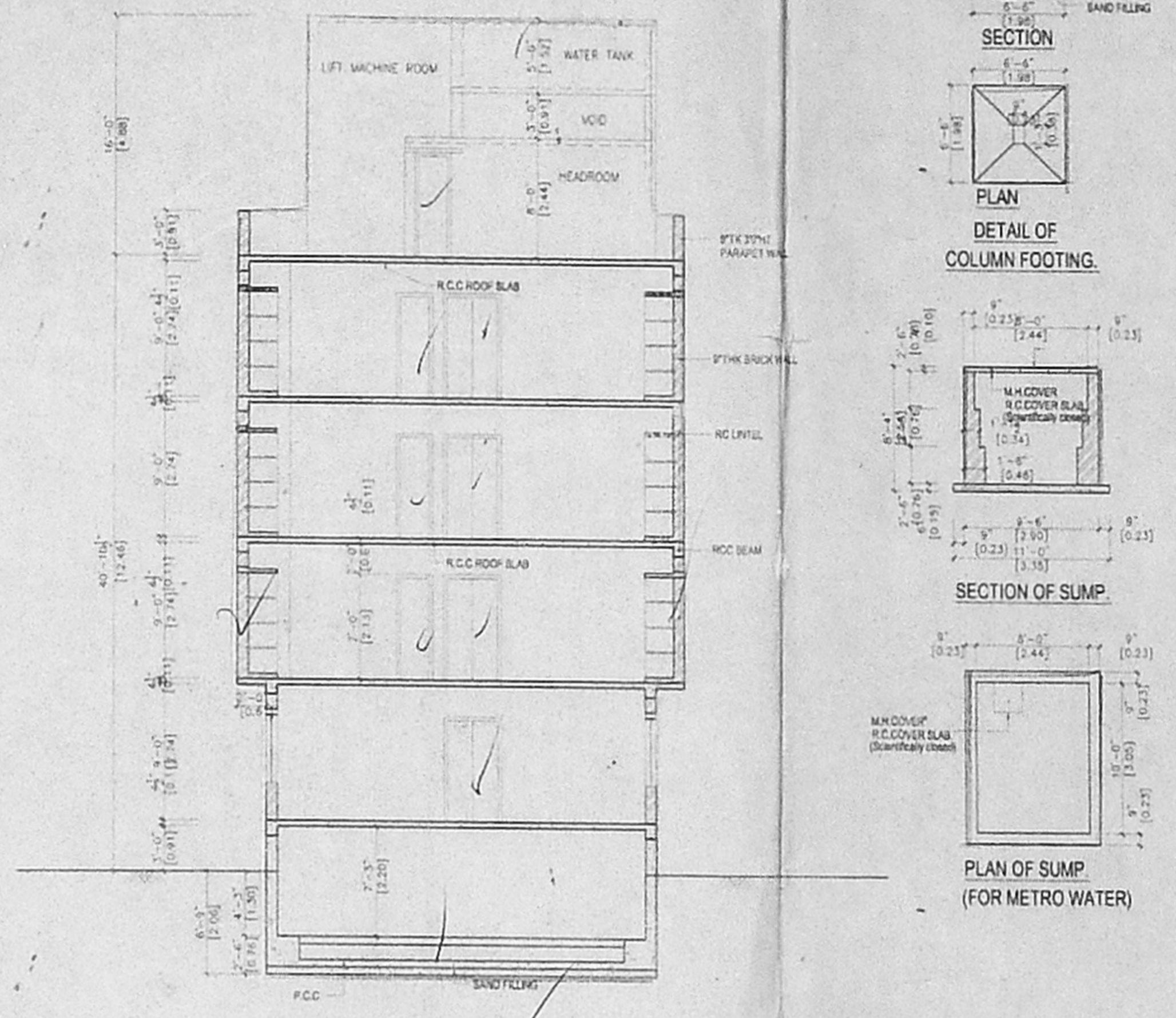

SECTION "A-A"

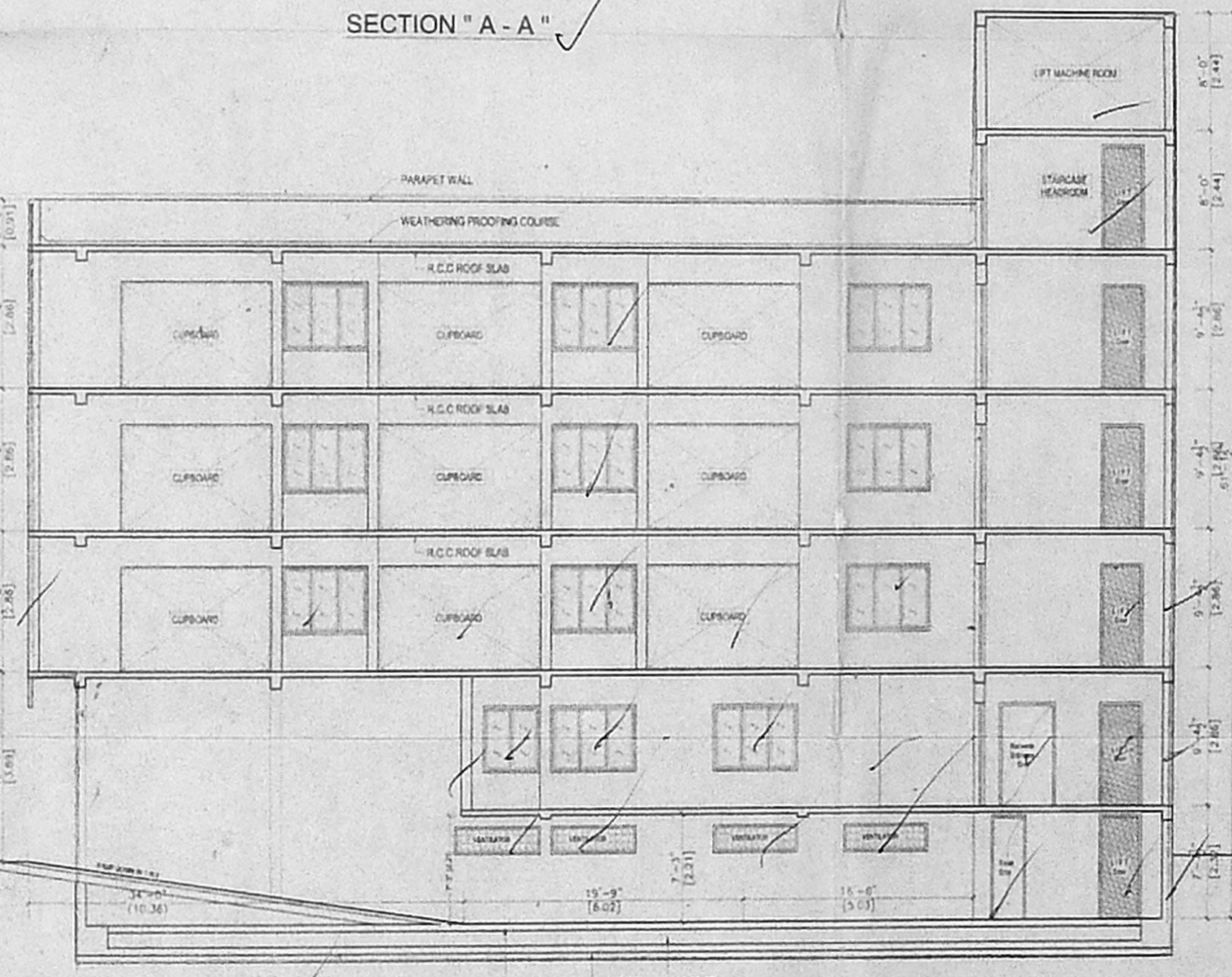

SECTION "B-B"

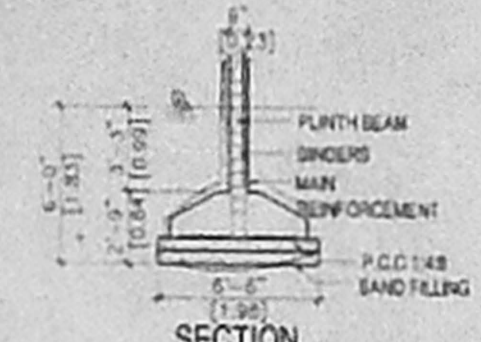

DETAIL OF COLUMN FOOTING

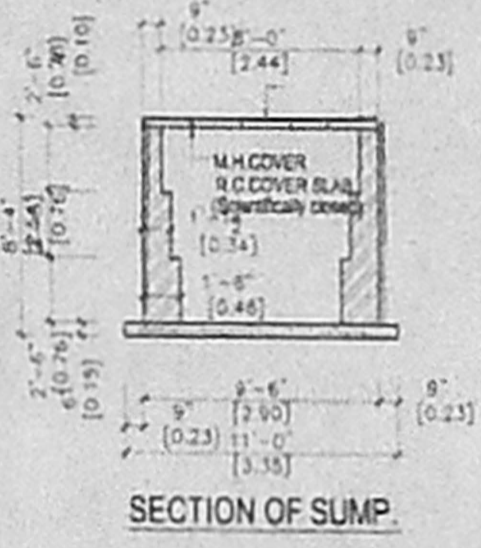

SECTION OF SUMP
PLAN OF SUMP (FOR METRO WATER)

2/2
 திருத்திய வரப்படும்
 திகதி 16/12/05
 செ. பெ. வ. கு. (1)
 த. எண் 13/21-10/30-45/13/2006
 உதவியாளர்
 கார்த்தாய்யன்
 தி. உ.
 உதி. அ.
 தி. தி. அ.

PROJECT:
 PLAN SHOWING PROPOSED DEVELOPMENT
 FOR THE COMMERCIAL BUILDING OF
 DOOR NO: 156, POONAMALLEE HIGH-
 ROAD, S.NO: 375/42, BLOCK NO: 23,
 EGMORE DIVISION, NUNGAMBAKKAM TALUK,
 CHENNAI DISTRICT.
 ZONE - V
 DIVISION - 70

AREA STATEMENT	
PLOT AREA =	7215.00 sq.ft. 670.64 sq.m.
BASEMENT FLOOR =	145.00 13.48
GROUND FLOOR =	1244.00 115.62
FIRST FLOOR =	2285.00 212.36
SECOND FLOOR =	2285.00 212.36
THIRD FLOOR =	2285.00 212.36
TOTAL =	8244.00 766.18

PLOT COVERAGE = 31.67 %
 F.S.I. = 1.14
 CAR PARKING = 7 NOS



SCHEDULE OF JOINERY		
CODE	SIZE	DESCRIPTION
MD	37x70"	DOOR
D	47x70"	DOOR
FD	47x70"	DOOR
DD	28x70"	DOOR
W	67x48"	WINDOW
WH	47x48"	WINDOW
V	22x20"	VENTILATOR
V1	60x20"	VENTILATOR
V2	40x20"	VENTILATOR

COLOUR INDEX	
PROPOSED	[Color swatch]
ROAD	[Color swatch]
BOUNDARY	[Color swatch]

SCALE: 1/4"=1'-0" DATE: 21/2/05
 OWNERS SIGNATURE

85x60.3
 LICENSED SURVEYOR
 ER. K. SELVAM,
 BE. (CIVIL) AMIE, C.Engg(I), FIV,
 REGISTERED ENGINEER & APPROVED VALUER,
 CLASS-1 LICENSED SURVEYOR,
 Reg No: 0007009/2005,
 EGMORE No: 11/206, 11th BLOCK,
 MGRAPPAR EAST, CHENNAI-600 037
 (T. & S. MGRAPPAR EAST SCHOOL)
 PHONE No: 2625200 2625205
 CELL No: 9841282050
 Sheet No. 2